

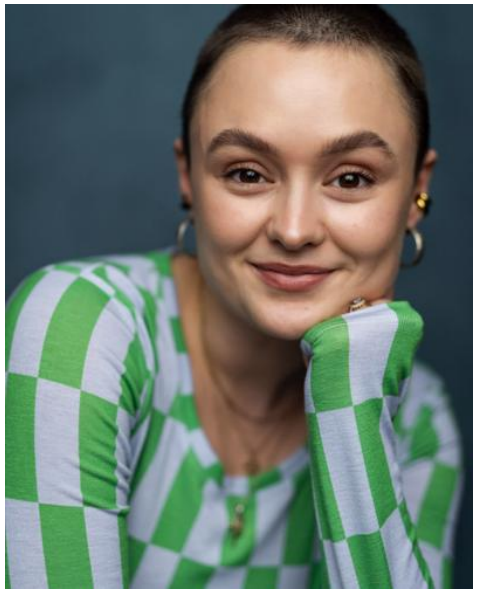



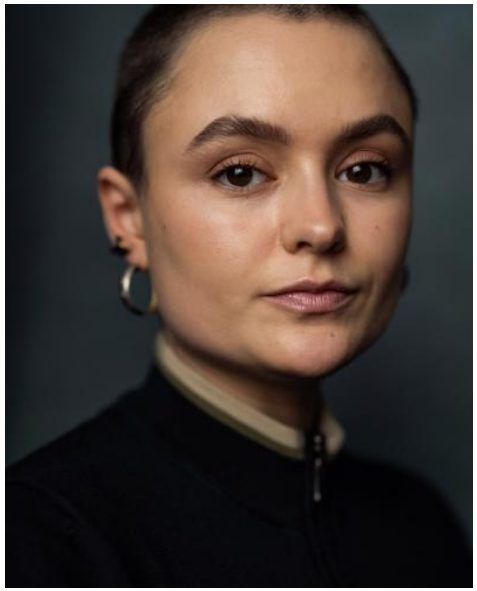

Jasmine Ambrose-Brown

Height *154cm* Age *16 - 25* Hair *DarkBrown* Eyes *Brown*

Red Door Management

First Floor, 11 Goodwins Court, Covent Garden, London, WC2N 4LL

Tel: +44(0)207 183 1994 Email: mail @the-reddoor.co.uk

Red door MANAGEMENT